

**ENFORCEMENT REGISTER  
INFORMATION SHEET**plotted  
24-6-96  
Jue.**E/775**

APPEAL

yes

no

Plan's Ref

**ADDRESS**LAND AT  
OAKSEY PARK FARM  
OAKSEY**BREACH of CONTROL**

SEE ATTACHED NOTICE

Issuing Authority NWDC

Date Issued 17.6.96

**STOP NOTICES**

Date Served

Requiring

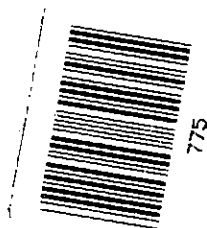

Date(s) served

17.6.96

Takes effect 25.7.96

Compliance by 26.7.96

Dates Extended by  
Secretary of State

Date withdrawn

**REQUIREMENTS of ENFORCEMENT**

SEE ATTACHED NOTICE

EXTENT to WHICH NOTICE COMPLIED WITH (dates)

# IMPORTANT

## THIS COMMUNICATION AFFECTS YOUR PROPERTY

District Secretary's Department  
G C Betteridge, LL.B, FCIS, FBIM, (Solicitor)

Our Ref: PJ/CG E775

*North  
Wiltshire  
District  
Council*

Monkton Park, Chippenham  
Wiltshire SN15 1 ER  
Telephone (0249) 443322

17 June 1996

Dear Sir

**TOWN AND COUNTY PLANNING ACT 1990**

# ENFORCEMENT NOTICE

**Land at Oaksey Park Farm, Oaksey, Wiltshire**

The Council have issued an Enforcement Notice relating to the above land and I now serve on you a copy of that Notice, in view of your interest in the land. Unless an appeal is made to the Secretary of State as described below, the Notice will take effect on the date shown below and you must then ensure that the required steps for which you may be held responsible are taken within the period or periods specified in the Notice.

If you wish to appeal against the Notice, you should first read carefully the enclosed booklet entitled "Enforcement Notice Appeals - A Guide to Procedure". Then you or your agent should complete the enclosed appeal form and send it, together with the extra copy of the Enforcement Notice enclosed herewith, to the address on the appeal form. Your appeal must be received by the Department of the Environment before the notice takes effect.

There is a requirement on the Council to specify the reasons why the local planning authority consider it expedient to issue the Notice and these reasons are set out in the Notice.

Yours faithfully

*G C Betteridge*

**DISTRICT SECRETARY**

***DATE ON WHICH THE NOTICE TAKES EFFECT AND BEFORE WHICH ANY APPEAL  
MUST BE RECEIVED 25 JULY 1996***

To Mr M Woodhouse  
Oaksey Park Farm  
Oaksey  
Wiltshire



INVESTOR IN PEOPLE

**E775**

TOWN AND COUNTRY PLANNING ACT 1990

# ENFORCEMENT NOTICE

Oaksey Park Farm, Oaksey, Wiltshire

## WHEREAS

1. It appears to the North Wiltshire District Council ("the Council") being the local planning authority for the purposes of Section 172 of the Town and Country Planning Act 1990 ("the Act") in this matter, that there has been a breach of planning control within the last ten years on the land or premises ("the land") described in Schedule 1 below.
2. The breach of planning control which appears to have taken place consists in the carrying out of development by the making of the material change in the use of the land described in Schedule 2 overleaf without the grant of planning permission required for that development.
3. The Council consider it expedient, having regard to the provisions of the development plan and to all other material considerations, to issue this enforcement notice, in exercise of their powers in the said Section 172 for the reasons set out in this notice.

**NOTICE IS HEREBY GIVEN** that the Council require that the steps specified in Schedule 3 overleaf be taken in order to remedy the breach within one day of this Notice taking effect.

Subject to the provisions of Section 175(A) of the Act  
***THIS NOTICE SHALL TAKE EFFECT on 25 JULY 1996***



**DISTRICT SECRETARY**

DATED 17 June 1996

E775

SCHEDULE 1 - LAND TO WHICH THIS NOTICE RELATES

Land at Oaksey Park Farm, Oaksey, Wiltshire shown stippled on the attached plan.

SCHEDULE 2 - THE CONTRAVENTION

The making of a material change of use of the land from an agricultural use to a use for that purpose and a use for the take-off, landing and taxiing of aircraft

SCHEDULE 3 - STEP REQUIRED TO BE TAKEN

To cease using the land for the take-off, landing and taxiing of aircraft

**THIS USE MUST CEASE WITHIN ONE DAY OF THE DATE ON WHICH THIS NOTICE TAKES EFFECT.**

*REASONS FOR ISSUE*

The use is:-

- a) Contrary to policy C6 of the North-East Wiltshire Structure Plan (April 1993)
- b) Contrary to policy C7 of the North Wiltshire Local Plan.
- c) Contrary to policy RC9 of the North Wiltshire Local Plan Review.
- d) Contrary to policy RT26 of the North Wiltshire Local Plan Review.

# ENFORCEMENT NOTICE

Important - This Communication affects your PROPERTY

E (775)

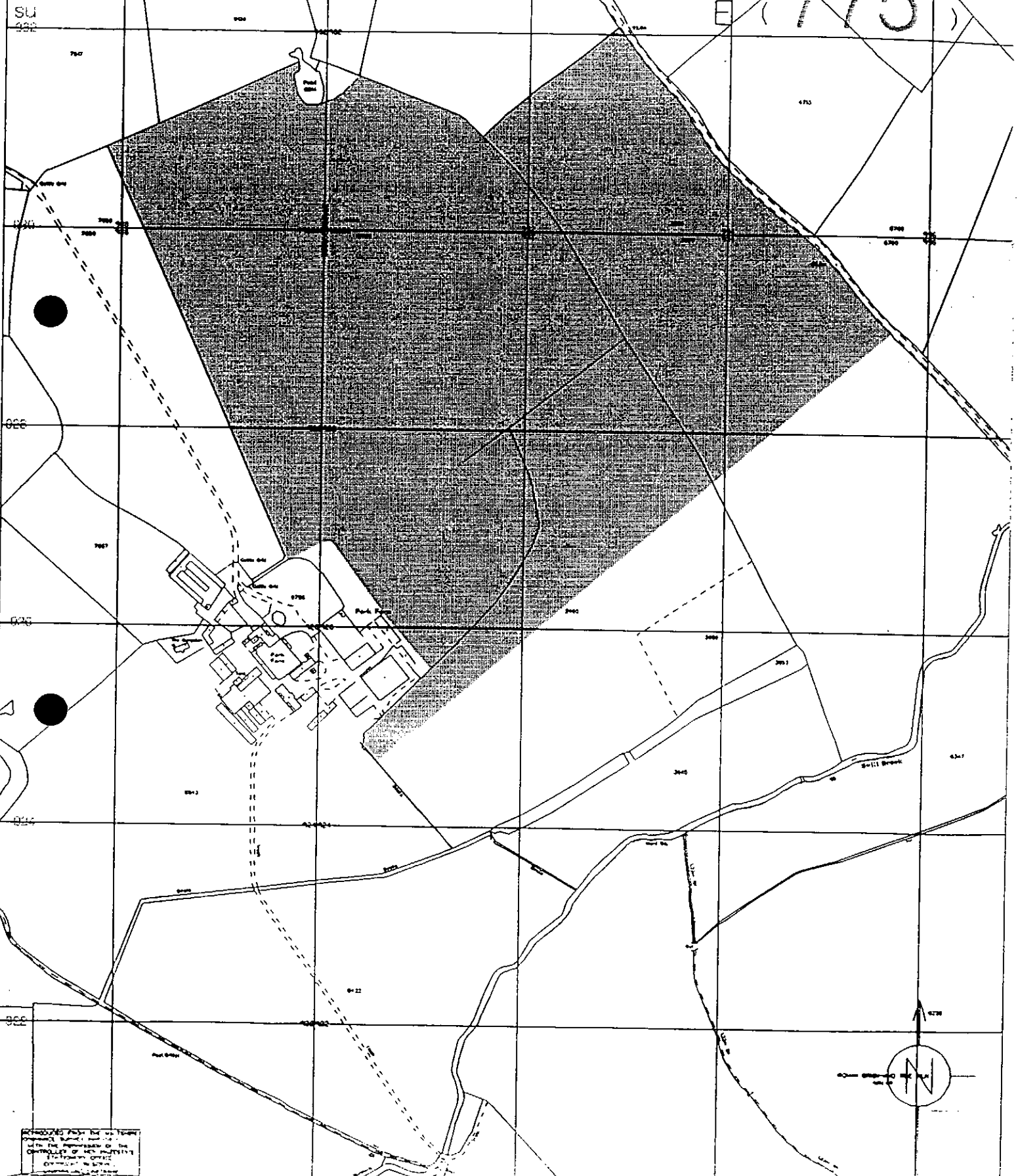

PROPOSED POLYMER FILLING OF  
EXISTING TUNNELS AND  
CONCRETE PILING OF  
EXISTING TUNNELS  
CONCRETE PILING OF  
EXISTING TUNNELS

**E775**

TOWN AND COUNTRY PLANNING ACT 1990

# ENFORCEMENT NOTICE

Oaksey Park Farm, Oaksey, Wiltshire

## WHEREAS

1. It appears to the North Wiltshire District Council ("the Council") being the local planning authority for the purposes of Section 172 of the Town and Country Planning Act 1990 ("the Act") in this matter, that there has been a breach of planning control within the last ten years on the land or premises ("the land") described in Schedule 1 below.
2. The breach of planning control which appears to have taken place consists in the carrying out of development by the making of the material change in the use of the land described in Schedule 2 overleaf without the grant of planning permission required for that development.
3. The Council consider it expedient, having regard to the provisions of the development plan and to all other material considerations, to issue this enforcement notice, in exercise of their powers in the said Section 172 for the reasons set out in this notice.

**NOTICE IS HEREBY GIVEN** that the Council require that the steps specified in Schedule 3 overleaf be taken in order to remedy the breach within one day of this Notice taking effect.

Subject to the provisions of Section 175(A) of the Act

***THIS NOTICE SHALL TAKE EFFECT on 25 JULY 1996***



**DISTRICT SECRETARY**

DATED 17 June 1996

E775

**SCHEDULE 1 - LAND TO WHICH THIS NOTICE RELATES**

Land at Oaksey Park Farm, Oaksey, Wiltshire shown stippled on the attached plan.

**SCHEDULE 2 - THE CONTRAVENTION**

The making of a material change of use of the land from an agricultural use to a use for that purpose and a use for the take-off, landing and taxiing of aircraft

**SCHEDULE 3 - STEP REQUIRED TO BE TAKEN**

To cease using the land for the take-off, landing and taxiing of aircraft

**THIS USE MUST CEASE WITHIN ONE DAY OF THE DATE ON WHICH THIS NOTICE TAKES EFFECT.**

***REASONS FOR ISSUE***

The use is:-

- a) Contrary to policy C6 of the North-East Wiltshire Structure Plan (April 1993)
- b) Contrary to policy C7 of the North Wiltshire Local Plan.
- c) Contrary to policy RC9 of the North Wiltshire Local Plan Review.
- d) Contrary to policy RT26 of the North Wiltshire Local Plan Review.

# ENFORCEMENT NOTICE

Important - This Communication affects your PROPERTY

E ( 775 )

SU  
032

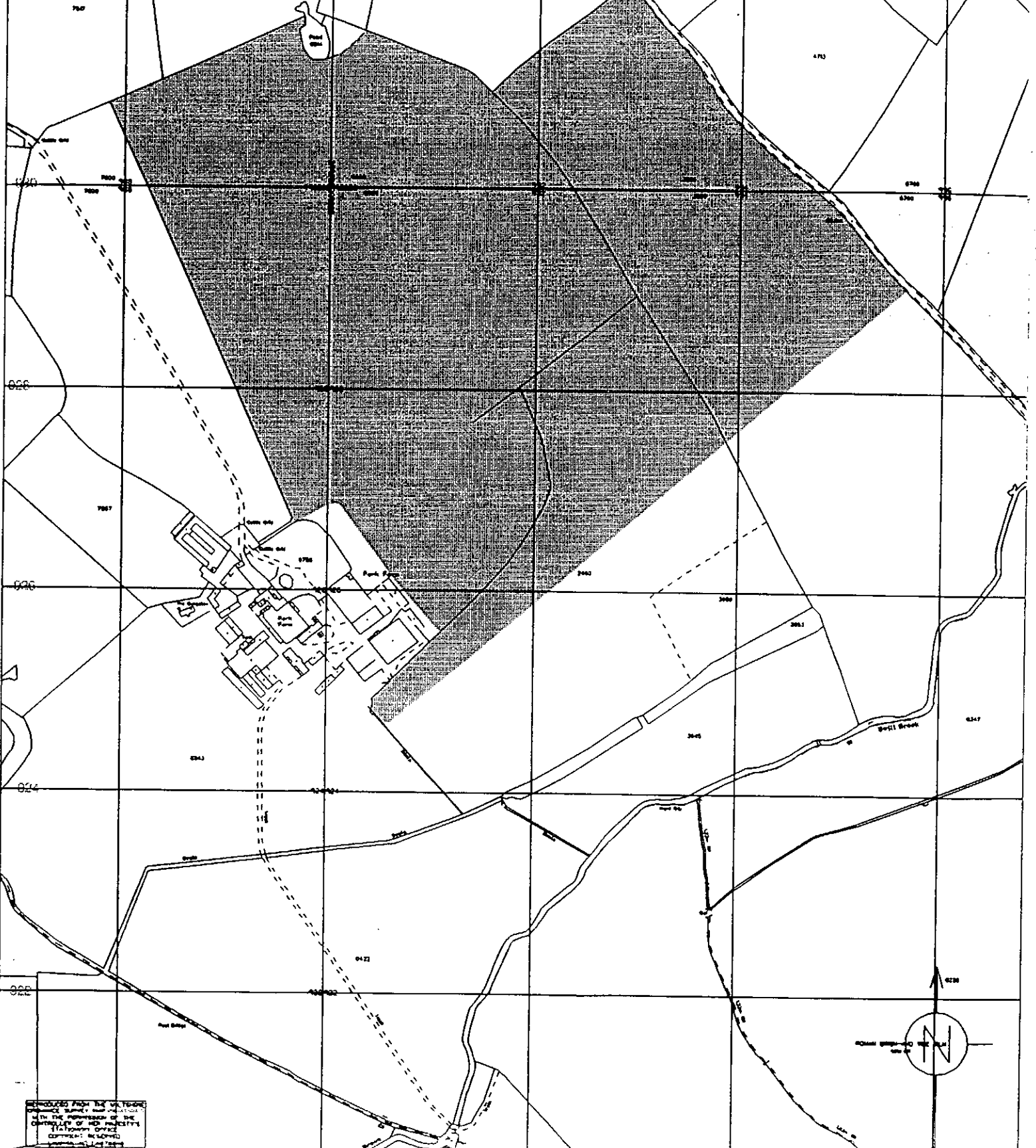

Produced from the information  
provided by the applicant  
in the application of the  
Planning Act 1990  
Council's decision  
is subject to appeal