

NORTH WILTSHIRE DISTRICT COUNCIL

ENFORCEMENT REGISTER INFORMATION SHEET

Noted

E/ 680		
APPEAL	yes	no
Plan's Ref		

ADDRESS

Pembroke House
Lydiard Millicent
WILTS

BREACH of CONTROL

SWS ATTACHED NOTICE

Issuing Authority NWDC

Date Issued 23.4.93

STOP NOTICES

Date Served

Requiring

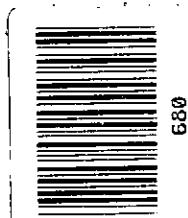

Date(s) served

23.4.93

Takes effect 1.6.93

Compliance by 1.7.93

Dates Extended by
Secretary of State

Date withdrawn

REQUIREMENTS of ENFORCEMENT

SWS ATTACHED NOTICE

EXTENT to WHICH NOTICE COMPLIED WITH (dates)

IMPORTANT -

THIS COMMUNICATION AFFECTS
YOUR PROPERTY

District Secretary's Department,
G.C. Betteridge, LL.B. (Solicitor), District Secretary

*North
Wiltshire*

DX 34208 Fax (0249) 443152

E 680

tel: CHIPPENHAM (0249) 443322 ext: 593 RICHARD PACKER

NORTH WILTSHIRE DISTRICT COUNCIL
Monkton Park, CHIPPENHAM, SN15 1ER

23rd April 1993

Dear Sir/Madam,

NORTH WILTSHIRE DISTRICT COUNCIL

PLANNING (LISTED BUILDINGS AND CONSERVATION AREAS) ACT 1990

● LISTED BUILDING ENFORCEMENT NOTICE

Pembroke House, Lydiard Millicent, Wiltshire

The Council have issued a Listed Building Enforcement Notice and I now serve on you a copy of it, in view of your interest in the premises. Unless an appeal is made to the Secretary of State in the manner here described, the Notice will take effect on the date shown in the box below and you must then ensure that the steps for which you may be held responsible are taken within the period or periods specified in the Notice.

If you wish to appeal, you or your agent should write to the Planning Inspectorate, Department of the Environment, Tollgate House, Houlton Street, Bristol, BS2 9DJ setting out your grounds of appeal and, in brief, the facts on which you rely for support. The statutory grounds of appeal available are set out in Section 39 of the Act, which I copy to you. Any appeal should have with it the extra copy of the Notice that I have provided. **AN APPEAL SHOULD BE RECEIVED BY THE PLANNING INSPECTORATE BEFORE THE NOTICE TAKES EFFECT.**

The reasons why the local planning authority consider it expedient to take this action are briefly set out in the Notice.

**Date on which Notice takes effect
and BEFORE which any Appeal
should be received :**

1st June 1993

Yours faithfully,

G.C. Betteridge.
District Secretary

The Company Secretary
Pera International
Technology Centre
Nottingham Road
Melton Mowbray
Leicestershire LE13 OPB

NORTH WILTSHIRE DISTRICT COUNCIL

PLANNING (LISTED BUILDINGS AND CONSERVATION AREAS) ACT 1990

LISTED BUILDING
ENFORCEMENT NOTICE

Pembroke House, Lydiard Millicent, Wiltshire

W H E R E A S

(1) It appears to the North Wiltshire District Council ("the Council") being the local planning authority for the purposes of Section 38 of the Planning (Listed Buildings and Conservation Areas) Act 1990 ("the Act") in this matter that **works have been/~~are being~~ executed** to the listed building in their area described in Schedule 1 below such as to involve a contravention of Section 9 of the Act.

(2) The contravention which appears to have taken place is described in Schedule 2 below.

(3) The Council consider it expedient, having regard to the effect of the said works on the character of the listed building as one of special architectural or historic interest and to all other material considerations, to issue this listed building enforcement notice, in exercise of their powers in the said Section 38 for the reasons set out in this notice.

NOTICE IS HEREBY GIVEN that the Council require that the steps specified in Schedule 3 below be taken for the purposes set out in that Schedule within the period or periods there specified from the date on which this notice takes effect **AND THIS NOTICE SHALL TAKE EFFECT,** subject to the provisions of Section 39 of the Act, on 1st June 1993

ISSUED 23rd April 1993

Signed

G.C. Bembridge

District Secretary

Monkton Park, Chippenham, SN15 1ER

/ SCHEDULE 1 . . . (over)

SCHEDULE 1 - LISTED BUILDING TO WHICH THIS NOTICE RELATES

Pembroke House, Listed as Honeywood House, The Street, Lydiard Millicent, Wiltshire (List No. 8/242 Grade II)

SCHEDULE 2 - THE CONTRAVENTION

Works executed in relation to the listed building under a listed building consent which fail to comply with a condition attached to the consent.

The works are:

- The erection of rubble stone gate piers with quoins on land shown coloured red on the attached plan

The listed building consent is:

- to rebuild an existing and erect a new boundary wall to the entrance/ replacement of the entrance gates (Application Ref.N.90.2874.LB - consent granted 6th February 1991

The condition is:

- 2. Detailing of gate piers to exactly match original piers in all respects

SCHEDULE 3 - STEPS REQUIRED TO BE TAKEN

1. To demolish the existing rubble gate piers
2. To reconstruct gate piers in ashlar with moulded stone copings to exactly match original detail and in accordance with the approved details submitted with Application Ref. N.90.2874.LB

To bring the building to the state in which it would have been if the terms and conditions of the listed building consent granted for the works had been complied with

ALL WITHIN THE PERIOD ONE MONTH FROM THE DATE ON WHICH THIS NOTICE TAKES EFFECT

REASONS FOR ISSUE OF THE NOTICE

1. To secure compliance with the terms and conditons of the listed building consent
2. In the interests of the preservation of the building, its setting, and features of special architectural and historic interest

E680

NORTH WILTSHIRE DISTRICT COUNCIL
TOWN AND COUNTRY PLANNING ACT 1990

ENFORCEMENT NOTICE

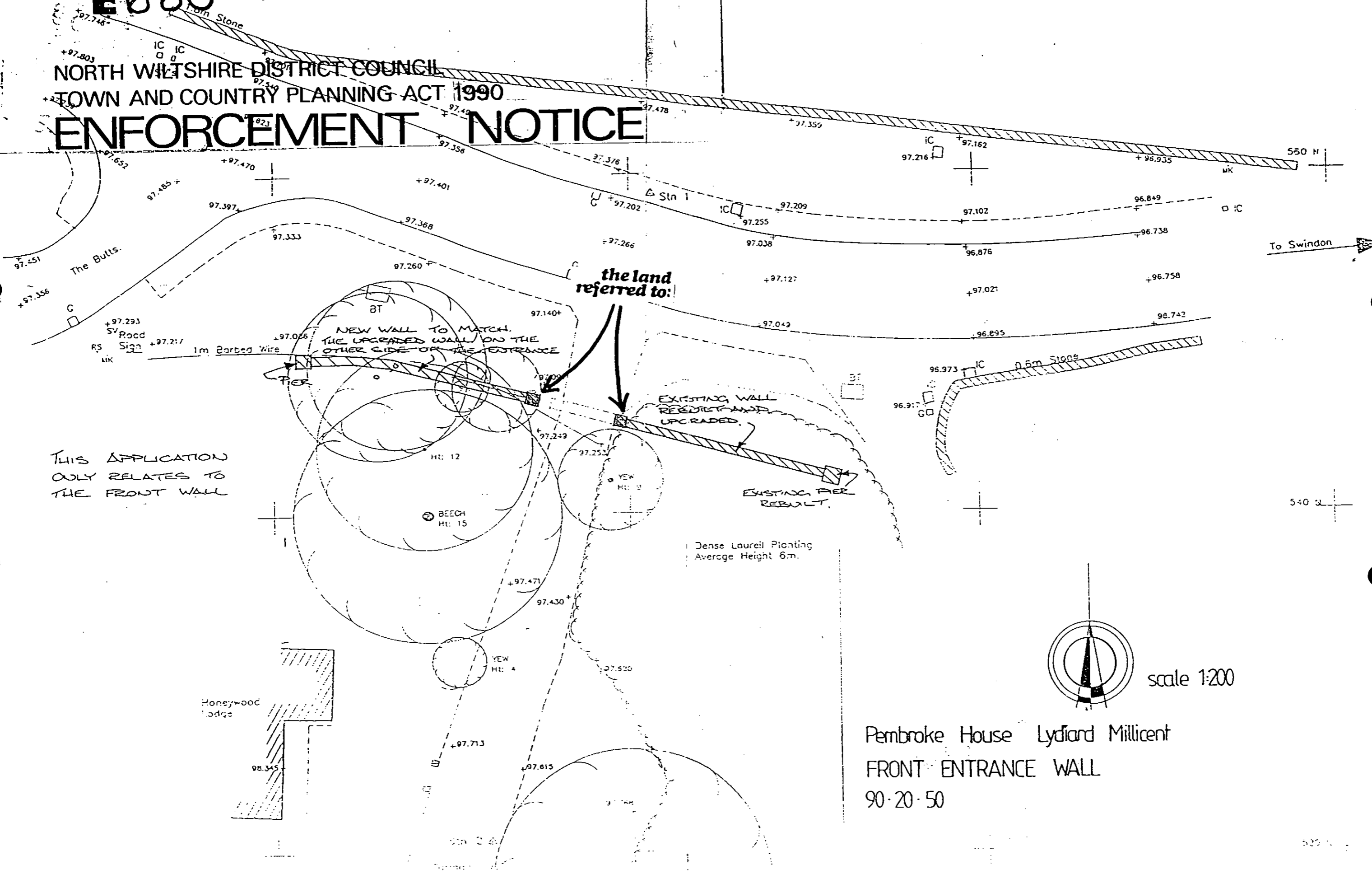

Pembroke House Lydford Millicent
FRONT ENTRANCE WALL
90-20-50

u Scott

*North
Wiltshire*

DX 34208 Fax (0249) 443152

tel: CHIPPENHAM (0249) 443322 ext: 593 RICHARD PACKER

NORTH WILTSHIRE DISTRICT COUNCIL
Monkton Park, CHIPPENHAM, SN15 1ER

23rd April 1993

Dear Sir/Madam,

NORTH WILTSHIRE DISTRICT COUNCIL

PLANNING (LISTED BUILDINGS AND CONSERVATION AREAS) ACT 1990

LISTED BUILDING ENFORCEMENT NOTICE

Pembroke House, Lydiard Millicent, Wiltshire

The Council have issued a Listed Building Enforcement Notice and I now serve on you a copy of it, in view of your interest in the premises. Unless an appeal is made to the Secretary of State in the manner here described, the Notice will take effect on the date shown in the box below and you must then ensure that the steps for which you may be held responsible are taken within the period or periods specified in the Notice.

If you wish to appeal, you or your agent should write to the Planning Inspectorate, Department of the Environment, Tollgate House, Houlton Street, Bristol, BS2 9DJ setting out your grounds of appeal and, in brief, the facts on which you rely for support. The statutory grounds of appeal available are set out in Section 39 of the Act, which I copy to you. Any appeal should have with it the extra copy of the Notice that I have provided. **AN APPEAL SHOULD BE RECEIVED BY THE PLANNING INSPECTORATE BEFORE THE NOTICE TAKES EFFECT.**

The reasons why the local planning authority consider it expedient to take this action are briefly set out in the Notice.

Yours faithfully,

Date on which Notice takes effect
and BEFORE which any Appeal
should be received :

1st June 1993

G.C. Bellefleur.
District Secretary

The Company Secretary
Pera International
Technology Centre
Nottingham Road
Melton Mowbray
Leicestershire LE13 OPB

PLANNING
26 APR 1993

NORTH WILTSHIRE DISTRICT COUNCIL

PLANNING (LISTED BUILDINGS AND CONSERVATION AREAS) ACT 1990

LISTED BUILDING
ENFORCEMENT NOTICE

Pembroke House, Lydiard Millicent, Wiltshire

W H E R E A S

(1) It appears to the North Wiltshire District Council ("the Council") being the local planning authority for the purposes of Section 38 of the Planning (Listed Buildings and Conservation Areas) Act 1990 ("the Act") in this matter that **works have been/~~are being~~ executed** to the listed building in their area described in Schedule 1 below such as to involve a contravention of Section 9 of the Act.

(2) The contravention which appears to have taken place is described in Schedule 2 below.

(3) The Council consider it expedient, having regard to the effect of the said works on the character of the listed building as one of special architectural or historic interest and to all other material considerations, to issue this listed building enforcement notice, in exercise of their powers in the said Section 38 for the reasons set out in this notice.

NOTICE IS HEREBY GIVEN that the Council require that the steps specified in Schedule 3 below be taken for the purposes set out in that Schedule within the period or periods there specified from the date on which this notice takes effect **AND THIS NOTICE SHALL TAKE EFFECT**, subject to the provisions of Section 39 of the Act, on 1st June 1993

ISSUED 23rd April 1993

Signed

G.C. Bennett

District Secretary

Monkton Park, Chippenham, SN15 1ER

/ SCHEDULE 1 . . . (over)

SCHEDULE 1 - LISTED BUILDING TO WHICH THIS NOTICE RELATES

Pembroke House, Listed as Honeywood House, The Street, Lydiard Millicent, Wiltshire (List No. 8/242 Grade II)

SCHEDULE 2 - THE CONTRAVENTION

Works executed in relation to the listed building under a listed building consent which fail to comply with a condition attached to the consent.

The works are:

- The erection of rubble stone gate piers with quoins on land shown coloured red on the attached plan

The listed building consent is:

- to rebuild an existing and erect a new boundary wall to the entrance/ replacement of the entrance gates (Application Ref.N.90.2874.LB - consent granted 6th February 1991

The condition is:

- 2. Detailing of gate piers to exactly match original piers in all respects

SCHEDULE 3 - STEPS REQUIRED TO BE TAKEN

1. To demolish the existing rubble gate piers
2. To reconstruct gate piers in ashlar with moulded stone copings to exactly match original detail and in accordance with the approved details submitted with Application Ref. N.90.2874.LB

To bring the building to the state in which it would have been if the terms and conditions of the listed building consent granted for the works had been complied with

ALL WITHIN THE PERIOD ONE MONTH FROM THE DATE ON WHICH THIS NOTICE TAKES EFFECT

REASONS FOR ISSUE OF THE NOTICE

1. To secure compliance with the terms and conditons of the listed building consent
2. In the interests of the preservation of the building, its setting, and features of special architectural and historic interest

ENFORCEMENT NOTICE

