NATIONAL GRID PLANS Scale 1:2500

ORDNANCE SURVEY

HEIGHTS IN METRES

PLAN ST 9831-99

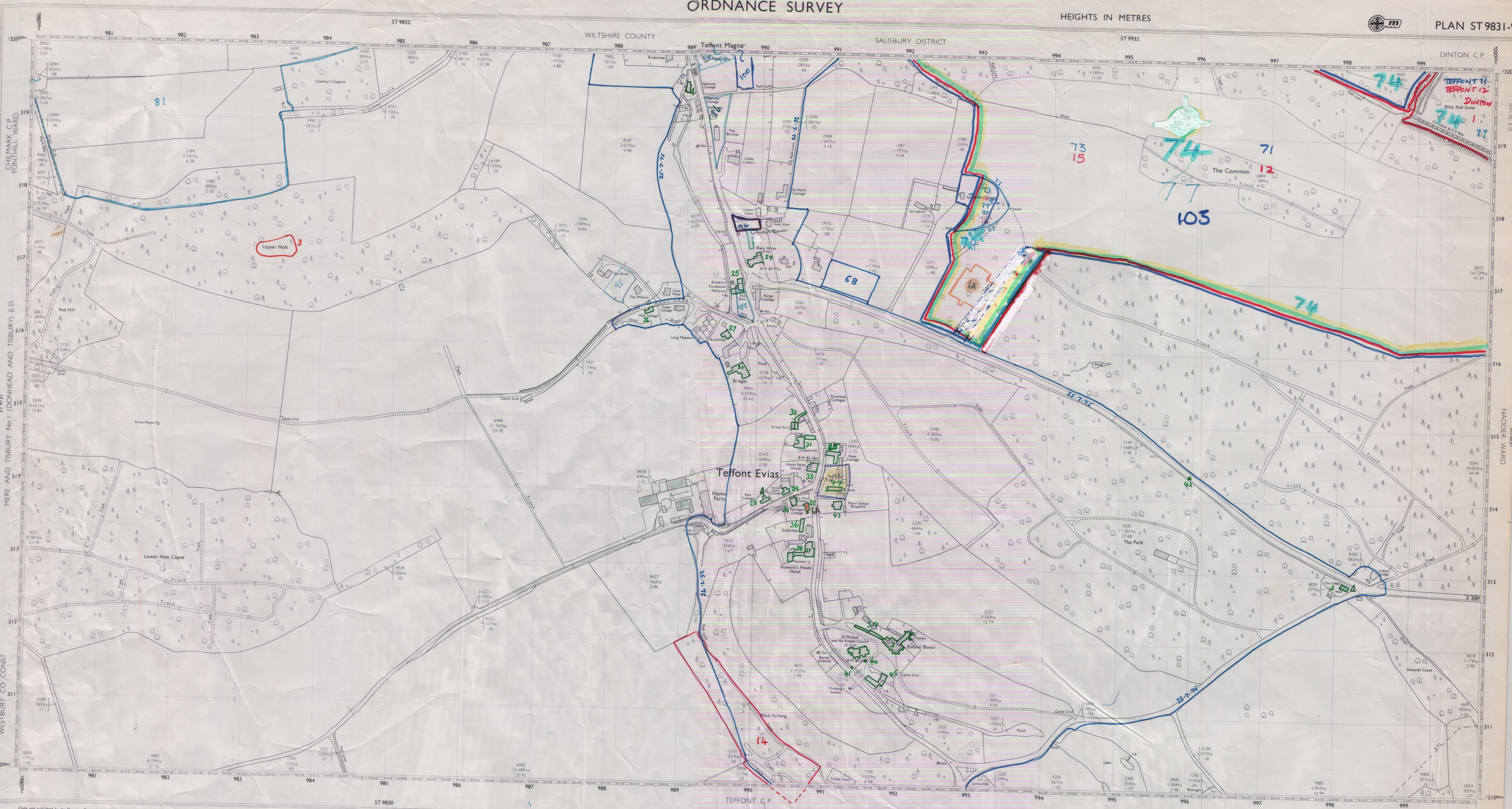

Made and published by the Director General of the Ordnance Survey, Southampton.

COMPILATION DATA

(b) Jun 1978

† 1:2500 scale
* 1:1250 scale (photographically reduced)

(a) Surveyed
(b) Reconstructed from former County Series plans and revised.
(c) Revised.

Levelled 1952
Boundaries ..... Jan 1979

Surveys of changes since the publication of this plan may be available. Enquiries should be addressed to the Director General or to the local Ordnance Survey office.

HEIGHTS are given in METRES above the Newlyn Datum.

Bench mark lists, which may contain later levelling information and particulars of bench marks to which no values have been shown, are obtainable from the Director General, Ordnance Survey.

The representation on this plan of a road, track or path is no evidence of the existence of a right of way.

The alignment of tunnels where shown, is approximate.

© Copyright 1980

N ST 9831-9931

CONVERSION SCALES

HECTARES/ACRES

METRES/FEET

1 metre = 3·2808 feet
1 foot = 0·3048 metre

ABBREVIATIONS

B H ..... Beer House
B M ..... Bench Mark
B P ..... Boundary Post
B S ..... Boundary Stone
C ..... Crane
C H ..... Club House
Chy ..... Chimney
Cp ..... Capstan
D Fn ..... Drinking Fountain
El P ..... Electricity Pillar or Pole
E T L ..... Electricity Transmission Line
F A ..... Fire Alarm
F A P ..... Fire Alarm Pillar
F B ..... Filter Bed or Foot Bridge
F B M ..... Fundamental Bench Mark
F S ..... Flagstaff
F Sta ..... Fire Station
G P ..... Guide Post
G V C ..... Gas Valve Compound
H ..... Hydrant or Hydraulic
ha ..... Hectares
L B ..... Letter Box
L B Sta ..... Lifeboat Station
L C ..... Level Crossing
L G ..... Loading Gauge
L Ho ..... Lighthouse
L Twr ..... Lighting Tower
m ..... Metres
M H W ..... Mean High Water
M H W S ..... Mean High Water Springs
M L W ..... Mean Low Water
M L W S ..... Mean Low Water Springs
M P ..... Mile or Mooring Post
M P O ..... Mail Pick-up
M S ..... Mile Stone
N T L ..... Normal Tidal Limit
P ..... Pillar, Pole or Post
Path (um) ..... Unmade Path
P C ..... Public Convenience
P C B ..... Police Call Box
P H ..... Public House
P O ..... Post Office
Pp ..... Pump
P T P ..... Police Telephone Pillar
R H ..... Road House
rp ..... Revision Point
S ..... Stone
S B ..... Signal Box
S Br ..... Signal Bridge
S D ..... Sundial
S L ..... Signal Light
Sl ..... Sluice
S P ..... Signal Post
Spr ..... Spring
S Sta ..... Signal Station
T C B ..... Telephone Call Box
T C P ..... Telephone Call Post
Tk ..... Tank or Track
Tr ..... Trough
ts ..... Traverse Station
W ..... Well
W B ..... Weighbridge
Wd Pp ..... Wind Pump
Wks ..... Works
Wr Pt ..... Water Point
Wy T ..... Water Tap

SYMBOLS

BOUNDARIES

ENGLAND & WALES
County
District
London Borough
Civil Parish (England)
Community (Wales)
Electoral Division
Ward
Constituency (Co or Boro)

SCOTLAND
Region or Islands Area
District
Not shown
Electoral Division
Ward
Constituency (Co or Burgh)

Boro Const Bdy
ED Bdy
Ward Bdy
Burgh Const Bdy
Co Const Bdy

Coincident boundaries are shown by the first appropriate symbol above, e.g. Boro Const & E D Bdy.

For Ordnance Survey purposes County Boundary is deemed to be the limit of the parish structure whether or not a parish area adjoins.

Boundary mereings

B B ..... Base of Bank
C B ..... Centre of Bank
C C S ..... Centre of Covered Stream
C D ..... Centre of Drain, etc.
C R ..... Centre of Road, etc.
C S ..... Centre of Stream, etc.
Def ..... Defaced
E K ..... Edge of Kerb
F F ..... Face of Fence
F W ..... Face of Wall
R H ..... Root of Hedge
S R ..... Side of River, etc
T B ..... Top of Bank
Ts H ..... Track of Hedge
Ts S ..... Track of Stream
Und ..... Undefined

Imperial equivalents for metric boundary mereings
0·91m = 3ft 1·22m = 4ft

One grid square on this plan represents one hectare.

Made and published by the Director General of the Ordnance Survey, Southampton.

AREAS

Area measurement is to plan antiqe only.
The number and area, in hectares (ha) and acres, is shown within each parcel of land.

EXAMPLE: 4267 ..... parcel number
80·9ha ..... area in hectares
4·47 ..... area in acres

When identifying a parcel it is important to specify the number of the plan on which it falls.
Enclosures or features joined for measurement of area .....
Limit of area within which individual parcels are not shown .....

To convert hectares to acres multiply by 2·471 05
To convert acres to hectares multiply by 0·404 69

NATIONAL GRID REFERENCE

The grid lines form part of the National Grid and are at 100 metre intervals. To give a unique reference defining the position of a point to within 10 metres proceed as follows:—

1. Take the two letters preceding the sheet number ..... TQ
2. Take the west edge of the grid square in which the point lies and read the figures opposite this line on the north or south margin 058
   Estimate tens of metres from the grid line on the point (distance m) 8
   The resulting four figure number is the Easting 0588
3. Take the south edge of the grid square in which the point lies and read the figures opposite this line on the east or west margin 291
   Estimate tens of metres from the grid line to the point (distance n) 6
   The resulting four figure number is the Northing 2916
4. The full ten metre reference is given by writing first the letters, followed by the Easting and then by the Northing ..... TQ 05882916

EXAMPLE from sheet TQ 0529

For further information see 'An introduction to the Projection for Ordnance Survey Maps and the National Reference System'

A © Copyright 1979

ST 9831-99