NATIONAL GRID PLANS Scale 1:2500 — ORDNANCE SURVEY — HEIGHTS IN METRES — PLAN SU 0740

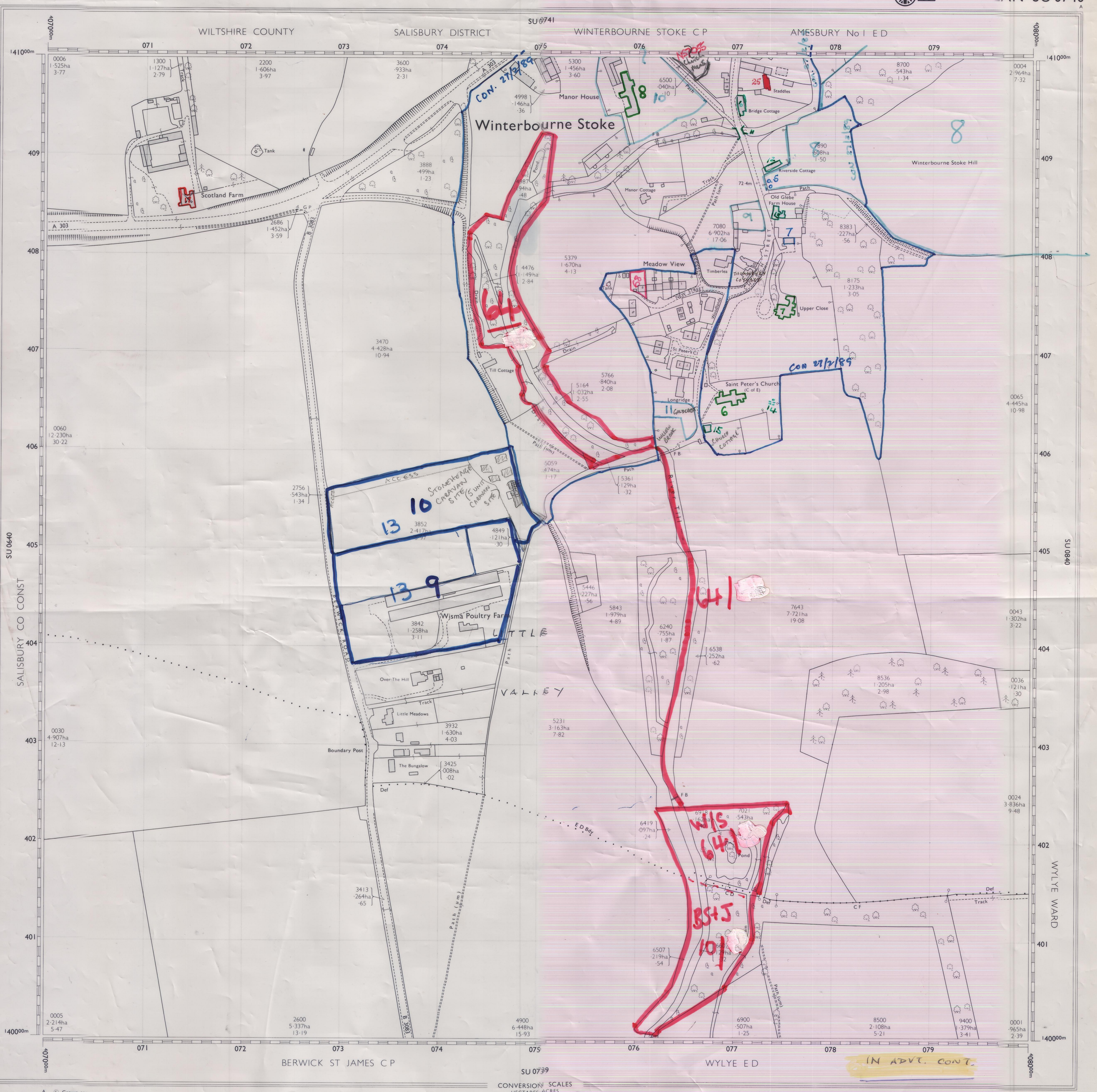

A © Crown copyright 1977

COMPILATION DATA

† (b) May 1976

Levelled 1957
Boundaries ..... Jul 1976

† 1:2500 scale
(a) Surveyed.
(b) Reconstituted from former County Series plans and revised.
(c) Revised.

* 1:1250 scale (photographically reduced)

Surveys of changes since the publication of this plan may be available. Enquiries should be addressed to the Director General or to the local Ordnance Survey office.

HEIGHTS are given in METRES above the Newlyn Datum.

Bench mark lists, which may contain later levelling information and particulars of bench marks to which no values have been shown, are obtainable from the Director General, Ordnance Survey.

The representation on this plan of a road, track or path is no evidence of the existence of a right of way.

The alignment of tunnels where shown is approximate.

Details of symbols and abbreviations used can be obtained from Ordnance Survey, Southampton.

PLAN SU 0740

CONVERSION SCALES

HECTARES, ACRES, METRES, FEET

One grid square on this plan represents one hectare.

1 metre = 3·2808 feet
1 foot = 0·3048 metre

BOUNDARIES

ENGLAND & WALES	SCOTLAND
County	Region or Islands Area
District	District
London Borough	Not shown
Civil Parish (England)	
Community (Wales)	
Electoral Division	Electoral Division
Ward	Ward
Constituency (Co or Boro)	Constituency (Co or Burgh)

Coincident boundaries are shown by the first appropriate symbol above, e.g. Boro Const & E D Bdy

For Ordnance Survey purposes County Boundary is deemed to be the limit of the parish structure whether or not a parish area adjoins.

Boundary Mereings

B B	Base of Bank	C R	Centre of Road, etc.	F F	Face of Fence
C B	Centre of Bank	C S	Centre of Stream, etc.	F W	Face of Wall
C C S	Centre of Covered Stream	Def	Defaced	R H	Root of Hedge
C D	Centre of Drain, etc.	E K	Edge of Kerb	S R	Side of River, etc.
T B	Top of Bank	Tk H	Track of Hedge	Tk S	Track of Stream
Und	Undefined				

Imperial equivalents for metric boundary mereings
0·91m = 3ft 1·22m = 4ft

Made and published by the Director General of the Ordnance Survey, Southampton.

AREAS

Area measurement is to plan edge only.
The number and area, in hectares (ha) and acres, is shown within each parcel of land.

EXAMPLE: 4267 ..... parcel number
1·809ha ..... area in hectares
4·47 ..... area in acres

When identifying a parcel it is important to specify the number of the plan on which it falls.
Enclosures or features joined for measurement of area .....
Limit of area within which individual parcels are not shown .....
To convert hectares to acres multiply by 2 471 05
To convert acres to hectares multiply by 0 404 69

NATIONAL GRID REFERENCE

The grid lines form part of the National Grid and are at 100 metre intervals. To give a unique reference defining the position of a point to within 10 metres proceed as follows:—

EXAMPLE from sheet TQ 0529

1. Take the two letters preceding the sheet number ..... TQ
2. Take the west edge of the grid square in which the point lies and read the figures opposite this line on the north or south margin 058
   Estimate tens of metres from the grid line to the point (distance e) 8
   The resulting four figure number is the Easting 0588
3. Take the south edge of the grid square in which the point lies and read the figures opposite this line on the east or west margin 291
   Estimate tens of metres from the grid line to the point (distance n) 6
   The resulting four figure number is the Northing 2916
4. The full ten metre reference is given by writing first the letters, followed by the Easting and then by the Northing ..... TQ 05882916

For further information see 'An introduction to the Projection for Ordnance Survey Maps and the National Reference System.'

SU 0740